TOWN OF SEVEN DEVILS

THIS MAP WAS PREPARED FROM AVERY COUNTY AND WATAUGA COUNTY TAX MAP DATA

DATE: JUNE 21, 2021

LEGEND:

- TOWN LIMITS (AVERY COUNTY)
- TOWN LIMITS (WATAUGA COUNTY)
- SATELLITE OUTSIDE TOWN LIMITS
- STATE MAINTAINED ROADWAYS
- PRIVATE ROADWAYS

3.47 MILES PAVED ROADWAYS (AVERY COUNTY)
0.39 MILES GRAVEL ROADWAYS (AVERY COUNTY
11.51 MILES PAVED ROADWAYS (WATAUGA COUNTY)
0.12 MILES GRAVEL ROADWAYS (WATAUGA COUNTY)

15.49 MILES TOTAL MILEAGE

500 0 500 1000 1500

Scale: 1"=500'

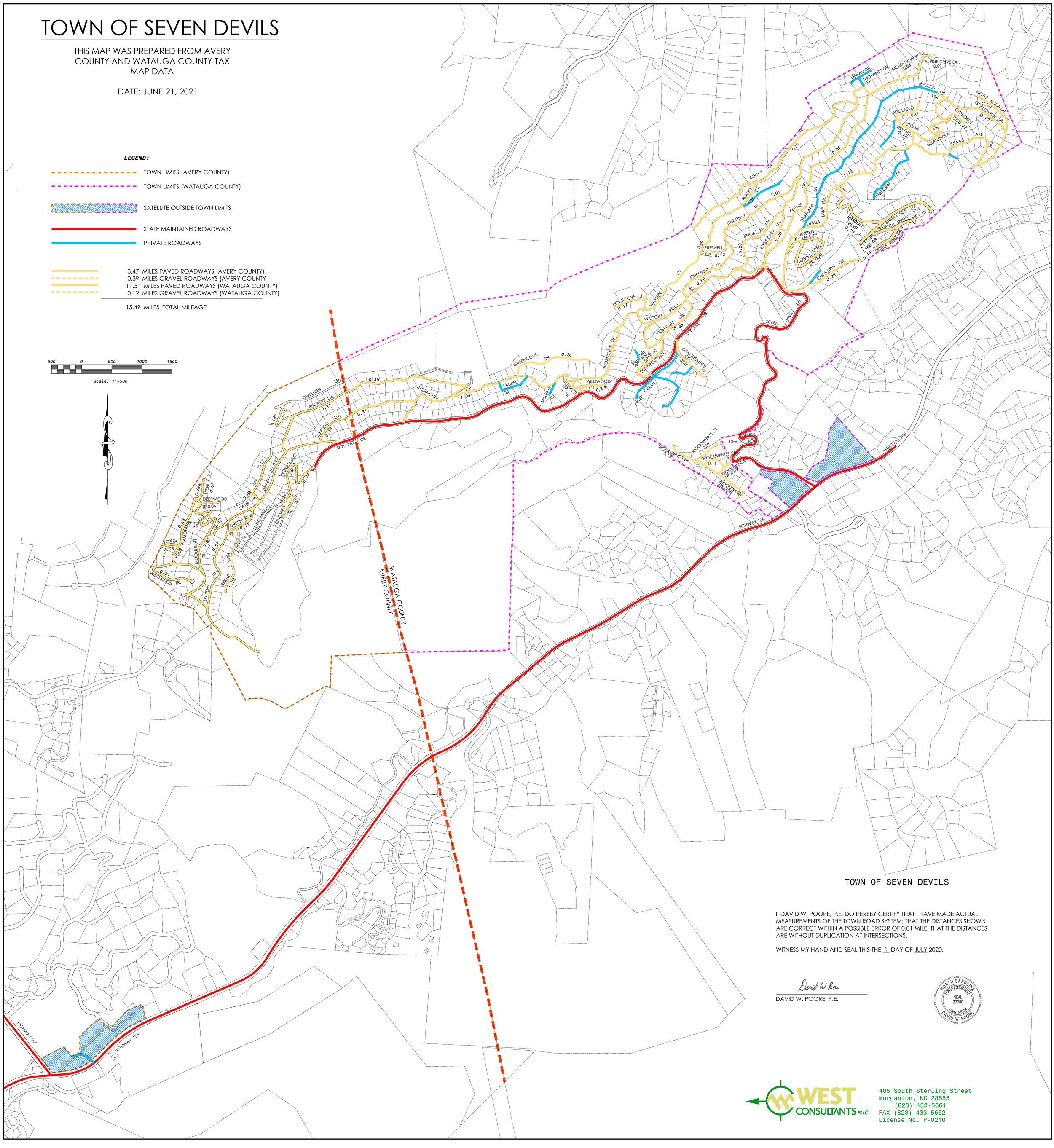

TOWN OF SEVEN DEVILS

I, DAVID W. POORE, P.E. DO HEREBY CERTIFY THAT I HAVE MADE ACTUAL MEASUREMENTS OF THE TOWN ROAD SYSTEM; THAT THE DISTANCES SHOWN ARE CORRECT WITHIN A POSSIBLE ERROR OF 0.01 MILE; THAT THE DISTANCES ARE WITHOUT DUPLICATION AT INTERSECTIONS.

WITNESS MY HAND AND SEAL THIS THE 1 DAY OF JULY 2020.

David W. Poore

DAVID W. POORE, P.E.

NORTH CAROLINA PROFESSIONAL SEAL 27780 ENGINEER DAVID W POORE

WEST CONSULTANTS PLLC
405 South Sterling Street
Morganton, NC 28655
(828) 433-5661
FAX (828) 433-5662
License No. P-0210